



Lucille Clara Adamus

August 7, 1924 - July 25, 2016

Adamus, Lucille Clara, July 25, 2016, age 91 of Dearborn. Beloved wife of the late Stanley for 36 years. Loving mother of Donna (Lawrence) Kallie, John (Anne), Gregory (Betsy) and the late Kathleen Grabowski. Devoted daughter of the late Stephen Zolinski and the late Angeline Pilznienski Zolinski. Proud grandmother of Robert Grabowski, Lauren Kallie (Adam Bradley), Diana (Brandon) Cook, Clare Adamus, Ruth Adamus, James Adamus, David Adamus and great grandmother of Judah Cook and Kallie Cook. Dear sister of the late Elizabeth (the late Joseph) Walczak. In state Monday 9:30 AM until the 10:30 AM Funeral Mass at St. Anselm Catholic Church, 17650 W. Outer Drive, Dearborn Heights. Interment St. Hedwig Cemetery. Memorial contributions may be made to Angela Hospice, 14100 Newburgh Road, Livonia, MI 48154-5010. To share a memory, please use the Share a Memory tab on this web page.

Cemetery Details

St Hedwig Cemetery

23755 Military Road
Dearborn Heights, MI

Previous Events

In state

AUG 1. 9:30 AM - 10:30 AM (ET)

St. Anselm Catholic Church
17650 W. Outer Drive
Dearborn Heights, MI 48127

Funeral Mass

AUG 1. 10:30 AM - 11:30 AM (ET)

St. Anselm Catholic Church
17650 W. Outer Drive
Dearborn Heights, MI 48127

Tribute Wall



“ *Lucille Clara Adamus*

December 07, 2023 at 05:11 AM



“ *For many years, I was very fortunate to have your mom as my wonderful neighbor. To the entire Adamus family, may you find strength and comfort in God's love during this difficult time.*

The Kalens

Barbara Kalen - August 08, 2016 at 05:23 PM



“ *Katie and I were blessed to spend a Christmas with her and her family. I remember exchanging a traditional Polish blessing with her. She was a warm and wonderful person. She has left behind a loving and caring family who will really miss her. May her soul rest in peace.*

Al I Marek - August 01, 2016 at 05:07 PM



“ *John, Ann, and family, we are so sorry for your loss. And you know we will be with you in spirit. We are out of town until August 16, but we will be thinking of you all. Barb and nelson*

Barb stieper - July 31, 2016 at 04:58 PM

SH

“ Mrs. Adamus was such a genteel lady. She had a beautiful smile and was always so warm and welcoming. I feel blessed to have known her. Donna and family, I am sure this will be a difficult void to fill. May your memories bring you comfort, now and in the future.

Sharon H. - July 30, 2016 at 08:05 PM

CS

“ I am a Minister of Jehovah's Witnesses my wife and I would like to give you and your family our deepest sympathy for the lost of your loved one. We would like to leave you with these words of encouragement from Gods word the Bible. At Job 14:14 it ask the question, "If a man dies, shall he live again?," The bible makes the promise: Your dead love ones will live... They will rise up. The bible also says, The righteous themselves will possess the earth and they will reside forever upon it. Isaiah 26:19;Psalms 37:29. May you find comfort in these scriptures and in the loving memories of your loved one. If you have any questions or concerns about the lost of your loved one feel free to email us at ctksdk@yahoo.com
Sincerely, Carlos & Sandy

Carlos and Sandy - July 30, 2016 at 12:10 PM

SU

“ Our condolences to you and your families. I have cherished memories in my heart - the image of her kind, gentle and positive spirit. Suzanne Roach (Morici), Nicoló, Grace and Francesco



Suzanne - July 28, 2016 at 12:33 AM



“ Sweet Tenderness was purchased for the family of Lucille Clara Adamus.



July 27, 2016 at 01:00 PM

AA

“ 1 file added to the album New Album Name



Anne Adamus - July 27, 2016 at 05:40 AM

AA

“ 1 file added to the album New Album Name



Anne Adamus - July 26, 2016 at 09:32 PM

AA

“ 4 files added to the album New Album Name

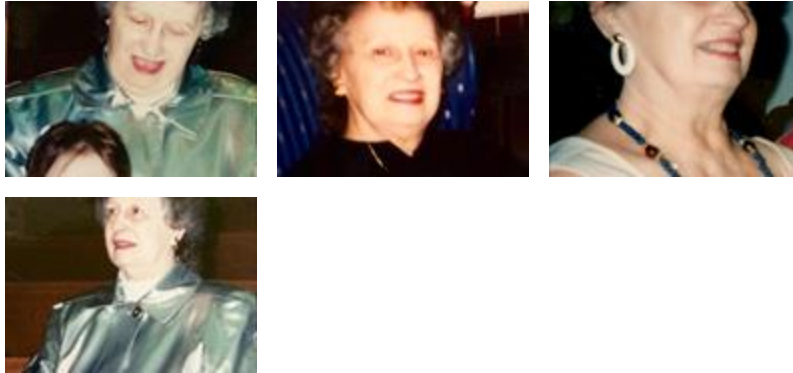

Anne Adamus - July 26, 2016 at 09:28 PM

AA

“ 1 file added to the album New Album Name



Anne Adamus - July 26, 2016 at 09:19 PM

AA

“ 7 files added to the album New Album Name

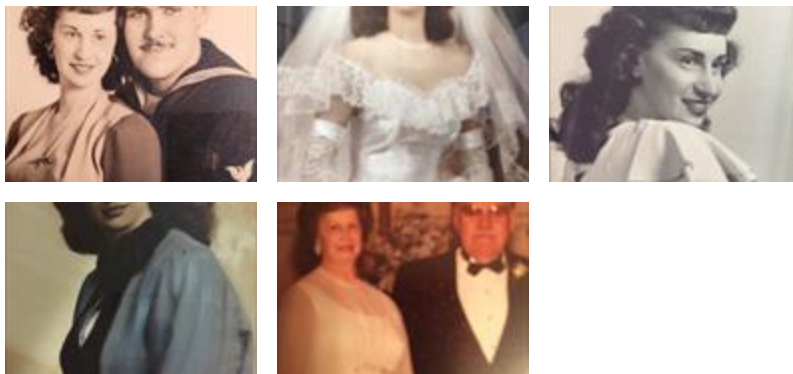

Anne Adamus - July 26, 2016 at 09:12 PM